Funny Face

www.franzdorfer.com
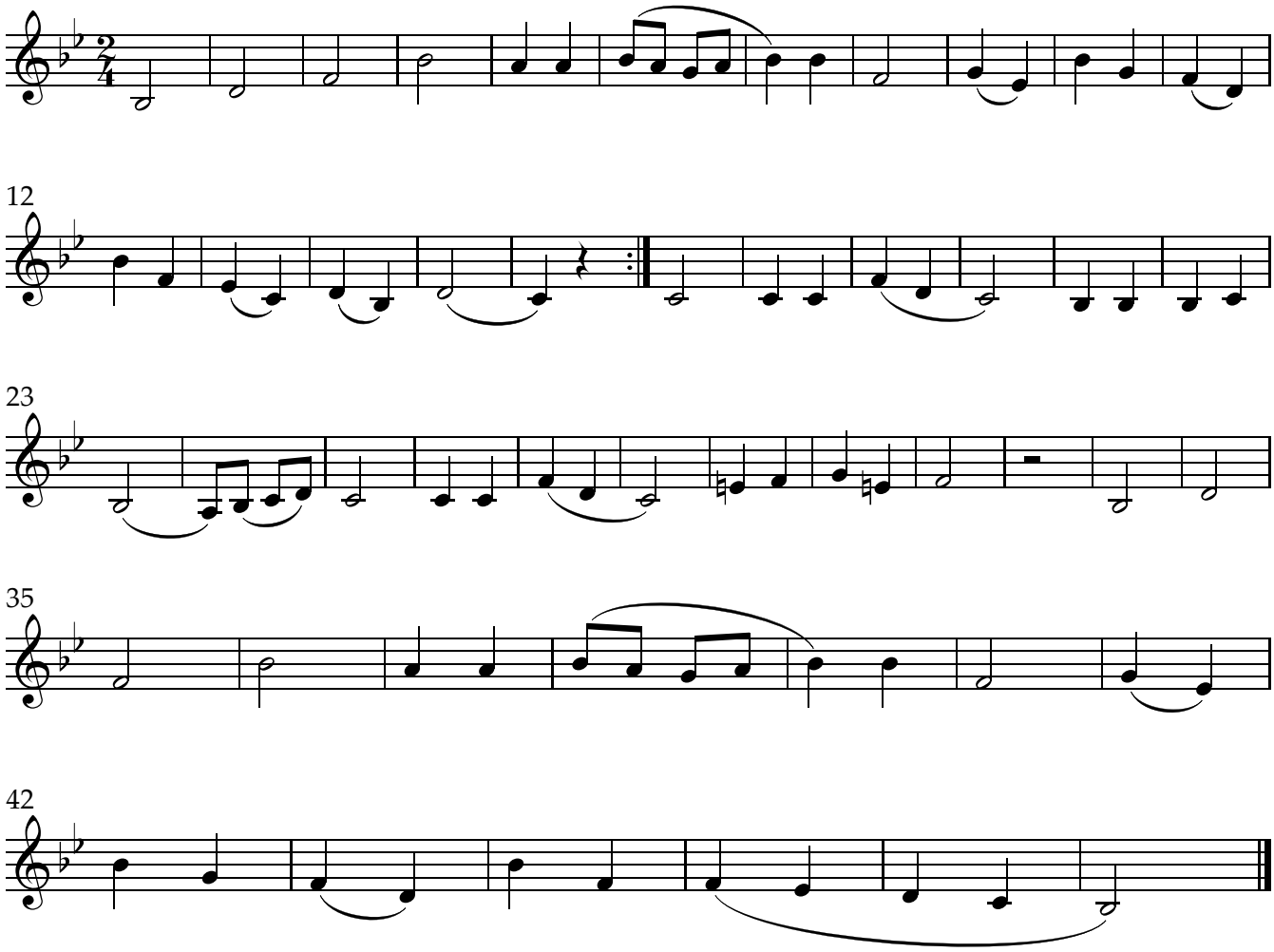
C. Czerny,
Op. 139/1 No. 10